Griddle plate gas 700, W800, smooth

Description

Features

• Heating zones can be controlled separately:	Yes
• Sub-counter unit type:	Open
• Gas type:	Natural gas H Liquid gas and natural gas L-nozzles are enclosed
• Ignition type:	Piezo ignition
• Type:	Upright unit
• Safety thermostat:	Yes
• Number of heating zones:	2
• Material roasting surface:	Steel
• Size heating surpface:	W 720 x D 445 mm
• Roasting surface design:	Smooth
• Including:	-
• Operating mode:	Gas
• Material:	CNS 18/10
• Important information:	-
• Height adjustable:	850 mm to 900 mm
• Power:	14 kW

▶ Continue on the next page

Griddle plate gas 700, W800, smooth

• Height-adjustable feet:	Yes
• Series:	700
• Size:	W 800 x D 700 x H 850 mm
• Weight:	77.2 kg

Griddle plate gas 700, W800, smooth

Add on Products

Combi-Scraper

• Properties:	Replaceable blade
• Designed for:	Steel plates Grilles
• Important information:	-
• Material:	Plastic Aluminium
• Size:	W 110 x D 210 x H 30 mm

Code-No. 529712
GTIN 4015613605500

Splash guard Series 700, 800mm

STAINLESS STEEL

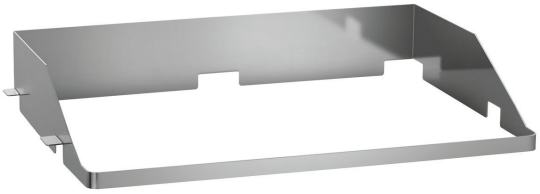

• Storage grille:	No
• Material:	Stainless steel
• Important information:	-
• Size:	W 777 x D 555 x H 125 mm
• Weight:	3.2 kg

Code-No. 285076
GTIN 4015613638270

Door 700 40/80LR

CNS 18/10

• Door hinge side can be changed:	Yes
• Door hinge side:	Left / right
• Material:	CNS 18/10
• Important information:	-
• Size:	W 395 x D 80 x H 460 mm
• Weight:	3.4 kg

Code-No. 285050
GTIN 4015613486604

Power cleaner F1L, set of 2

• Designed for:	Stubborn dirt, especially in kitchens Grill and combi steamer cleaning (without cleaning system)
• Content:	2 x 1 litre
• Model:	Liquid High concentrate
• Ph level:	13,5

Code-No. 173078
GTIN 4015613731926

Subject to technical modifications and errors.

Griddle plate gas 700, W800, smooth

Add on Products

Intensive power cleaner F1L, set of 2

• Order quantity unit:	1 box (2 bottles)
• Content:	2 x 1 litre
• Ph level:	14
• HACCP compliant:	Yes
• Chlorine-free:	Yes
• Phosphate-free:	Yes
• Including:	1 spray head

Code-No. 173080
GTIN 4015613731933

Subject to technical modifications and errors.